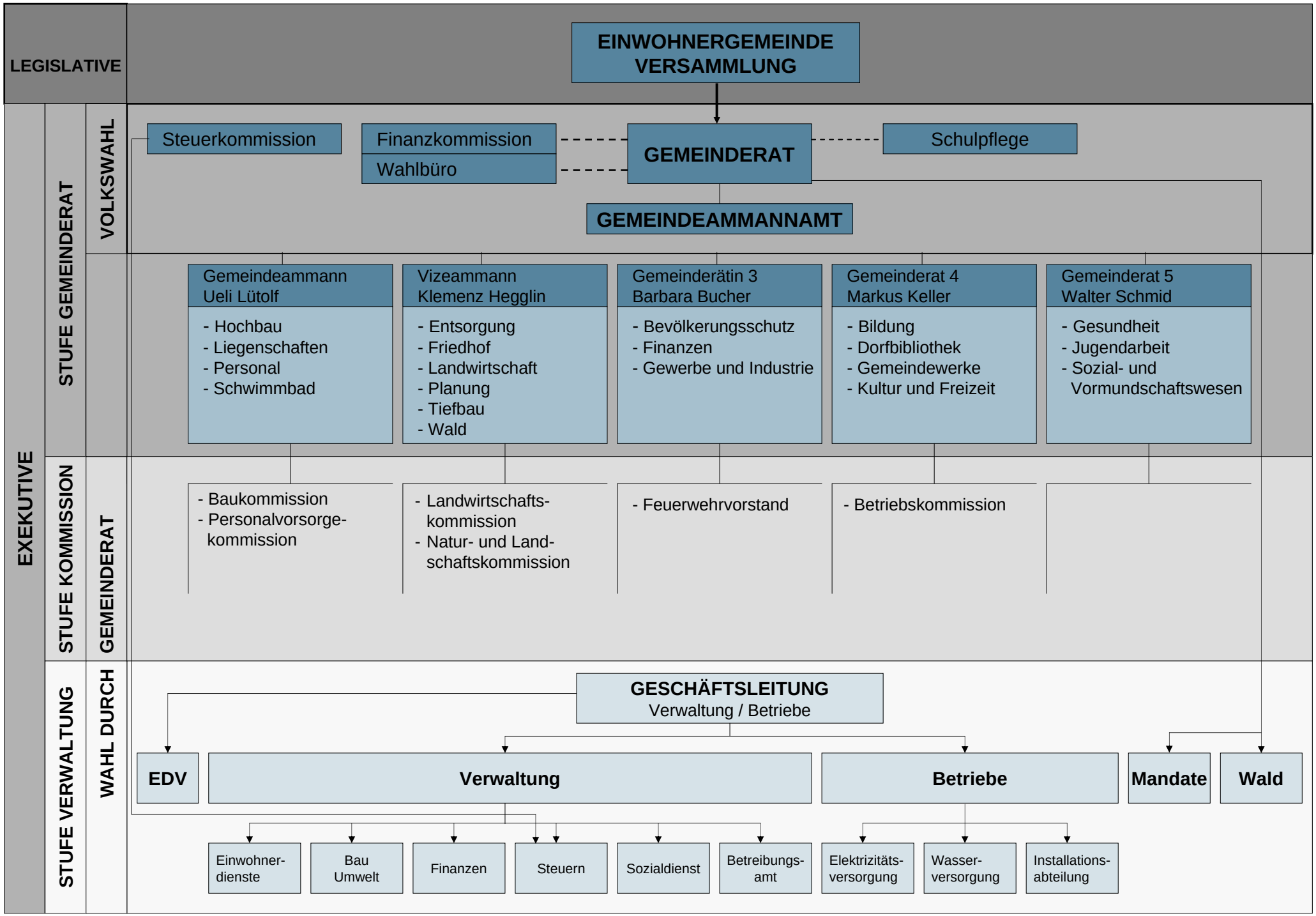Organigramm der Gemeinde Villmergen